

Using Clinical Data to Improve Patient Outcomes

For the first time Kansas physicians and hospitals are able to access advanced analytics utilizing clinical data, across all HIE participating providers from whom a patient has received care. Clinicians who use the Kansas Health Information Network dashboards can proactively manage the care of their patients in ways that have never been possible before while also establishing efficient methods to meet the new MIPS/APM reporting requirements.

Kansas Health Information Network analytics dashboards can ease the transition to QPP reporting by providing physicians access to patients' aggregated data from the HIE presented through meaningful analysis.

Dashboards available include: Quality Metrics, High Risk Patient, Readmissions, Disease Registries, Population Health, Utilization, Behavioral Health and Physician Attribution.

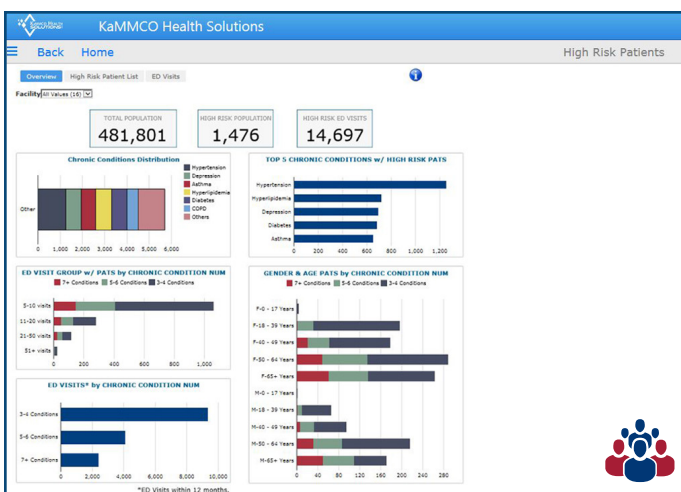

High Risk Patient

High Risk Patient dashboard identifies patients considered most at risk for poor health outcomes, high resource utilization and in need of care coordination. Identifying high risk patients can help meet the Clinical Practice Improvement (CPI) requirements under MIPS. For this analysis, high risk patients are defined as patients with three or more chronic conditions and five or more emergency department visits in a 12-month period.

Patient Name	Sex	DOB	Encounters at Facility	Encounters at Other Facility	Most Recent Facility Date at Facility	Not Seen at Facility in 36 Months	Most Recent Provider at Facility	Most Recent Primary Payer at Facility	Include?	Payer Assigned?	Last Pool Status Change
ARLE, CHRISTIE	M	1958-08-01	5	0	2018-10-10	John S. J.	BLUE CROSS OF KANS.		<input checked="" type="checkbox"/>	<input checked="" type="checkbox"/>	
ARLE, SHELLEY	F	1973-09-13	60	0	2017-09-19	John S. J.	ARRINGTON KANSAS		<input checked="" type="checkbox"/>	<input checked="" type="checkbox"/>	
FRANK, JAMES	M	1974-09-25	3	0	2017-09-23	John S. J.	TRICARE WEST BECO		<input checked="" type="checkbox"/>	<input checked="" type="checkbox"/>	
FRANK, TRACY	F	1973-09-06	5	0	2017-03-30	John S. J.	TRICARE CLAIMS - O/P		<input checked="" type="checkbox"/>	<input checked="" type="checkbox"/>	
SHYML, ALVIN	M	1973-10-27	66	0	2017-09-23	John S. J.	Medicare		<input checked="" type="checkbox"/>	<input checked="" type="checkbox"/>	
SHYML, ALVIN	M	1973-09-20	29	0	2017-10-20	John S. J.	MEDICARE INPT - OUT		<input checked="" type="checkbox"/>	<input checked="" type="checkbox"/>	
SHYML, KALEY	F	2000-10-03	13	0	2017-10-10	John S. J.	Blue Cross of Kansas		<input checked="" type="checkbox"/>	<input checked="" type="checkbox"/>	
SHYML, KAREN	F	1983-10-08	33	0	2017-09-20	John S. J.	MEDICARE INPT - OUT		<input checked="" type="checkbox"/>	<input checked="" type="checkbox"/>	
SHYML, ABELE	F	1958-10-26	1	0	2014-08-12	John S. J.	Medicare		<input checked="" type="checkbox"/>	<input checked="" type="checkbox"/>	
SHYML, DAVID	M	1958-08-29	24	0	2017-08-27	Seveth, K	Medicare WFS WMC		<input checked="" type="checkbox"/>	<input checked="" type="checkbox"/>	

Physician Attribution

Physician Attribution provides a simple interface for management and assignment of patients based on provider and payer. The summary view displays patient name, visit activity and most recent primary provider and payer. Patient level encounter detail is available. Views include a provider specific list and an administrative overview of all patients.

To learn more about these and other KHS dashboards or to schedule a dashboard demonstration, call 800.435.2104 or visit www.KHINOnline.org